VISIT…

LANZAROTE Caliente.COM

Bang, Bang
(My Baby Shot Me Down)
(from "Kill Bill")

Words & Music by Sonny Bono

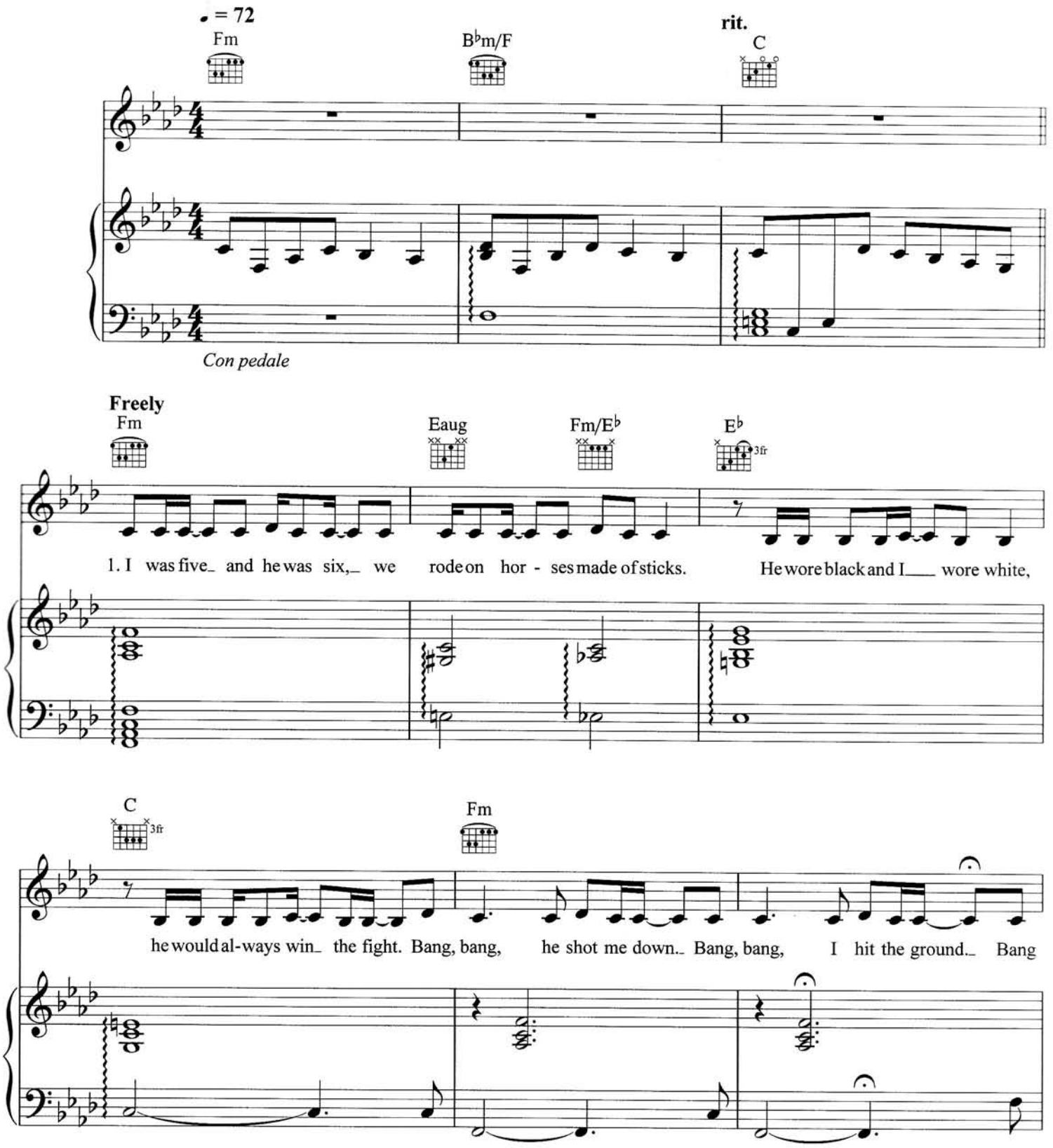

© Copyright 1966 Five West Music Publishing Company/Cotillion Music Incorporated, USA.
Edward Kassner Music Company Limited.
All Rights Reserved. International Copyright Secured.

weemouse

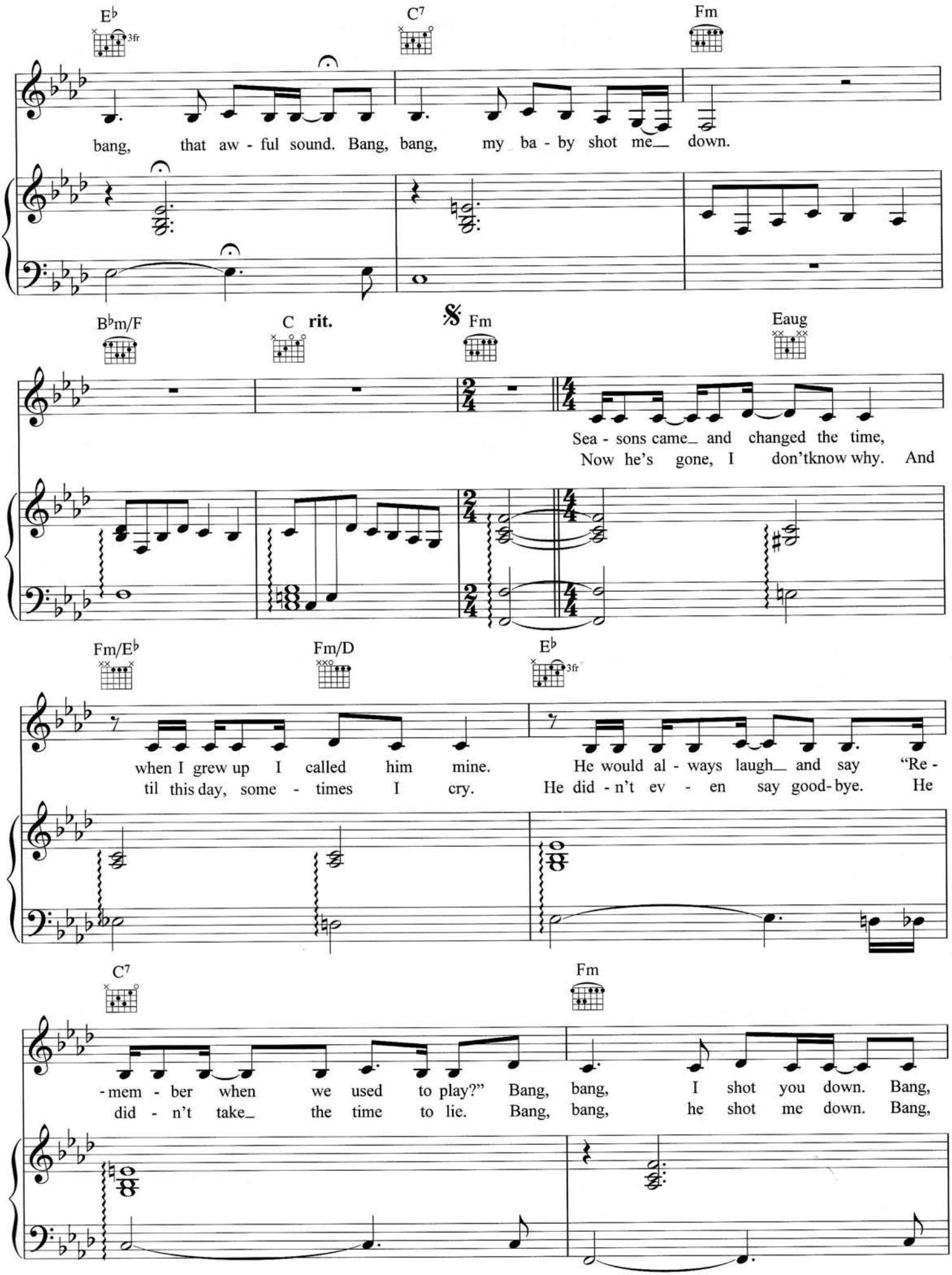
E♭
3fr
C7
Fm
bang, that aw - ful sound. Bang, bang, my ba - by shot me down.
B♭m/F
C
rit.
Fm
Eaug
Sea - sons came and changed the time,
Now he's gone, I don'tknow why. And
Fm/E♭
Fm/D
E♭
3fr
when I grew up I called him mine. He would al - ways laugh and say "Re -
til this day, some - times I cry. He did - n't ev - en say good-bye. He
C7
Fm
- mem - ber when we used to play?" Bang, bang, I shot you down. Bang,
did - n't take the time to lie. Bang, bang, he shot me down. Bang,

weemouse

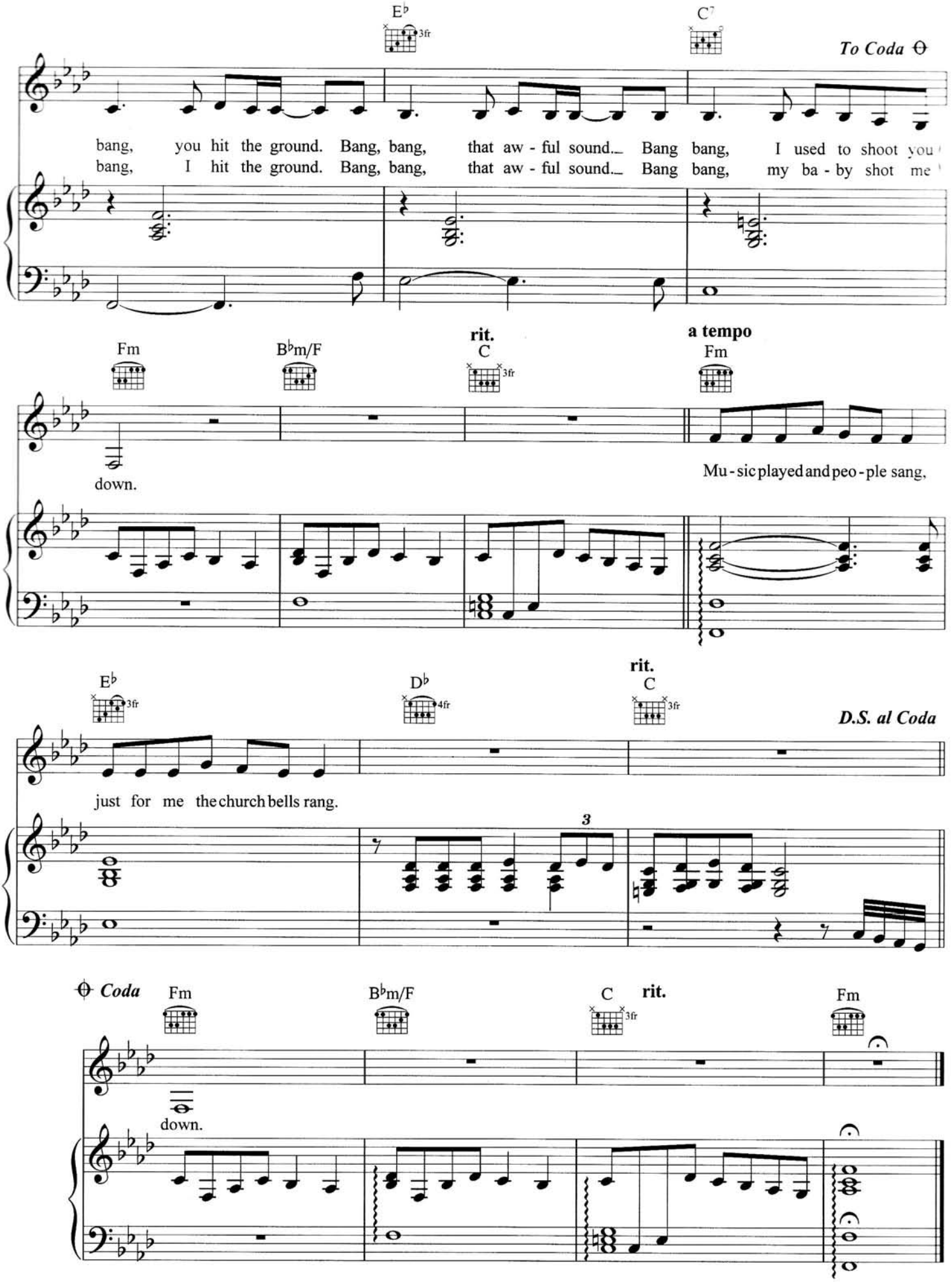
E♭
3fr
C7
To Coda
bang, you hit the ground. Bang, bang, that aw - ful sound. Bang bang, I used to shoot you
bang, I hit the ground. Bang, bang, that aw - ful sound. Bang bang, my ba - by shot me
Fm
B♭m/F
rit.
C
3fr
a tempo
Fm
down.
Mu - sic played and peo - ple sang,
E♭
3fr
D♭
4fr
rit.
C
3fr
D.S. al Coda
just for me the church bells rang.
3
Coda
Fm
B♭m/F
C
3fr
rit.
Fm
down.

weemouse